Statements &

Enclosure to L.R. 66 of 90-91

Sub: Un-franchaised Indians in possession of Aliens

Statement C

Section 6 L.R. 66 of 90 91

Unauthorised Grants

in possession of aliens.

Statement shewing the particulars of alienees in the district - Vide Chief secretary's No: 6510-7/213 dated 5th September 1891 — — — — of unenfranchised Inams in the Possession and enjoyment

Taluk	Hobli	Village	Inam case no	Name of Inamdar	Description of Inam	Particulars of Inam				Name of alienee	Particulars of Inam in the enjoyment of alienee				Remarks.
						No:	Extent	Revy	Quitrent		No:	Extent	Revy	Quitrent	
Bangalore	Halasur	Sampegé halli	1317/749	Seshagiri Rao	Personal		A. G. Brandt								This was taken up by Government on account of St Martha's Hospital by payment of Compensation
						104.	8-19	11--							
Anekal	Sarjapur	Sarjapur	1111/1035	1 Sreenivasa Rao 1 Kesava Rao	— do —	45-9 29	K K. 1-10--	29.1.6		1 Yedavanahalli Papamma 1 Nunjunda Reddy	45-9 29	K K 1-10.	29-1-	6	Enjoys by purchase. The Sale deed dated 8.1.91 executed by the Son of the Inamdar Sreenivasa Rao is Registered

N. B. There are no cases of this nature in the other seven Talooks of this district

Deputy Commissioner's Office
Bangalore district

Bengalore 560 001

Encl: 1) Doc no 767

25-12-94

Shimoga District

Alienation Statement of the unenfranchised Inams in the District of Shimoga.

No	Taluk	Magni	village	Inamdar's name.	Name of the present occupant or owner.	Description of lands Survey No	Extent A G C.	Assessment. Rs a p	Jiri R a p.	Jodi R a p.	Remarks
1	Shimoga	-	-	-	-	-	-	-	-	-	
2	Chamdgiri	-	-	-	-	-	-	-	-	-	
3	Honnali	-	-	-	-	-	-	-	-	-	
4	Sirkarpur	-	-	-	-	-	-	-	-	-	
5	Sorab	-	-	-	-	-	-	-	-	-	
6	Sagar	-	-	-	-	-	-	-	-	-	
7	Nagar	-	-	-	-	-	-	-	-	-	
8	Tirthalli	Muttoor	Hamarvalli	Rayasattha Venkatramana Devaru, Tirthalli	Sadananda Tirtha Swamiji Salu of the Malabagal Matt	65	11 31 -	43 - -	41 2 11	37 13 1	This land was alienated on absolute sale in favor of Sadananda Thirthaswamigalu of the Kudalagal Matt by Venkatramappa, the headman of Rayasattha Agrahara, for 92½ Hyderi Pagodas equal to Rs 349-12-3, on the 5th day of Aswija Suddha in the year 1742 of the Era of Salivahana - the sale has been upheld in 2nd appeal No 27 of 1873 on the file of the Chief Court.
						67	5 36 -	14 - -	- - -	- - -	
						76	- 15 -	1 - -	- - -	- - -	
							18 2 -	58 - -			

Here is included in the Inam case of Rayasattha Agrahara; out of the total amount of Inam Survey viz Rs 682-8-0, Rs 79 was allotted to Rayasattha Venkatramana Devaru during the Inam settlement of Tirthalli Taluk.

Shemaya Weich

Quelo. 6 Dec 96

641/496 of 24-1-95

Statement showing the particulars of unenfranchised Inams in the possession and Enjoyment of Aliences in the several Taluks of the Chitaldroog District -

Serial No:	Name of village.	Name of Inamdar	Particulars - Survey Number	Dry. Area	Dry. Appropriation.	Wet Area	Wet Appropriation.	Garden. Area	Garden. Appropriation.	Total. Area	Total. Appropriation.	Jodi	Remarks
	Medikeri Inam in the Chitaldroog Taluk	1. S: Sashachar 2. K. Sashachar 3. Venketachar 4. Timmayya char -	135.	16-16	6-0-0	"	"	"	"	16-16	6-0-0	4-12-0	This Inam land was sold by public auction in 1874-75 on account of the arrears of Jodi amount due from the Inamdar - One Narain Naik bought the same and it is now in his possession and Enjoyment It appears to have been continued to the purchaser as Inam, by order of the then Deputy Commissioner; and the matter has recently been referred to the Inam Superintendent by the undersigned -

Chitaldroog -
7th December
1891

N. Munisubbaiah
for Deputy Commissioner
Chitaldroog District

Ελεύθερο σήμα

Ενιαίο δείγμα 90
79

σήμα 25.5.95

Statement of unenfranchised Inams in the possession and enjoyment of Aliences in the several Taluks of the Kadur District.

No.	Taluk	Village	Name of Inamdar	Case number	Description of Inam	Condition of grant	Particulars of Inam lands. Survey No.	Extent	Assessment	Fasli	Name of Alienee	Particulars as to how and when the alienee came in possession of the Inams referred to.	Remarks
1	Kadur	Bermakalli	1. Krishna Rao 2. Shama Rao 3. Subbha Rao.	114/77	Dharmadaya	For planting a Topee at Karuvanahalli	23 33	20 25	10 30	13 16	13	10	Annatti Ranga Rao	By Rajikabuli on the 2nd August 1894.	1st & 2nd Inamdars are dead and that the Inams in question were abiencated by the widow of the 3rd Inamdar to the Alienee as he is a minor. The Amildar is called upon to submit the circumstances under which this Kabulianama was accepted.
2	Sindgere						Nil								
3	Chikmagalur						Nil								

Deputy Commissioner

Kasur District

Cycle: 6 Desi No 752

730 · 5 · 95.

Statement of unenfranchised Inams in the possession and enjoyment of aliences in Madura District

Taluk	Village	Name of Inamdar	Case No	Description of Inam	Condition of grant	Particulars of Inam lands				Names of Aliences	Particulars as to how and when the aliences came possessed of the Inams referred to.	By whom the Inam was granted and when	Remarks
						Survey No	Extent	Assessment	Rate				
1	2	3	4	5	6	7	8	9	10	11	12	13	14

Head Dr Tech

Recd: 6 Dec 95

812 of 22/6/95

Bhairédévara	1 Bhairava Jettiga	105/209	Devadanya	For puja &c Services	73	-	21	9	8		Nanjunaiha Blacksmith	Alienated by means of sale for Rs 50/- under conveyance dated 10th September 1887.	By the Inamdar
					74	1	17	21	-		1 Chendia (dead) sons — (1) Basava (2) Veerabhadra (3) Holiya 2. Ane Mallamma (dead) son Basava	Sold for Rs 16 and 18, respectively, under sale deeds dated 19th May 88	— ditto —
					71	-	26	12	-		Patel Channabasaviah	Transferred by means of sale for Rs 10/- under a conveyance dated 3rd August 1888.	— ditto —
— ditto	2 Durgadevati	97/63	do		122	8	37	23	-	13	Khader Sab	Alienated by sale for Rs 18/- under a sale deed dated 10th September 1887.	— ditto
Hal-gadde	Nellihadli Chowdibramba	106/58	do	For annual sacrifice.	42	1	7	19	-		Pari Muddu	No document is in existence to shew how and when the land in question was alienated. But the alienee states that the same being transferred to his father for Rs 12/- is in his possession for the last 8 years and the document executed by the Inamdar to his father to the above effect was lost.	— ditto —
Bhairédévara	1 Hudinelli Comaneshwari devaru	167/90	do	For Puja Naivedya	94 part	-	39	15	8				
	2 Ashwatha-narain Devaru.	169/92	do	— do —	do	-	31	12	8				

| | | |

Bhandigadi	3 Eachalbile Ramanatha Bhatta	136/69	Bevaraya	For annual Sacrifice	44	1	28	6	-	-	1	12	Handadi Shamiabhatt	Sold for Rs 200/- on the condetions that the alience should offer the required sacrifices &c. at the institution as usual and to pay the Govt Jodi amount (Vide registered conveyance dated 5-12-82)	1 Mallappa, son of Bandappa 2 Subba Rao, Vaivatdar	The required services are being rendered by Hanmanthaya the brother of the deceased purchaser.
	4 Virakta Matt	134/67	do	For the support of the Matt	181 part	2	20	8	8	-	-	4	Kadladi Subbamiah	Alienated by means of sale for Rs 100/-, binding the alience to render the required services to God	1 Nallamma 2 Mallikarjuna	The required services are being rendered by Hanmanthaya the brother of the deceased purchaser.
	5 Eachalbile Basavanna Devaru	170/93	do	For Puje &c.	do	2	20	8	8							
Inegur	Venkataramana devaru	94-95/392-393	do	do	27	1	20	22	-	-	-	-	Sringeri Bharmiah	Mortgaged without possession for Rs 500/- under a registered document dated 3rd April 1895.	Subbabhatt	

N. B. — The cases in which the Inam lands leased out by the Vaivatdars and Palek Authorities on behalf of the Institutions binding the cultivators to pay annually to the temples certain amount of money in cash and Supari in kind are not shown in this statement.

Statement of enfranchised Inams in the possession

Taluk	Hobli	Village	Serial No as per Conveniency	Name of Inamdar	Nature of Inam	Particulars of alienated land - Survey Number	Extent		Assessment			Amount of Tarki		
	Kasba	Pura	1	Giriyamma —	Shanbaga Inam	1	3	2	2	12	-	1	:	:
Arsikere	Javagal	Belavalli	2	Doddaputtaya —	— do —	79	3	21	3	8	-	-	4	:
	Banavar	Banavar	3	Puttha Chikka —	— Heerganti —	15	2	30	4	-	-	-	-	-
			4			31	-	28	1	-	-	-	-	-
						38	1	10	1	12	-	-	-	-
	Hallapura		4	Ramaiya and Keshiya —	Shanbaru Inam —	34	5	17	5	8	-	1	14	-

How disposed of whether by Sale, mortgage, pledge etc-	When the alienee came in possession of the Inams referred to-	—Remarks—
By Sale	In 1886	Ranje Gowda ~~having purchased the land for Rs 70,~~ requested that the Pattā of it might be made in his name - the matter was reported to Government for orders in this office letter No. 147/5 dated 19-8-93
Mortgage	13-8-81	the inamdar - mortgaged the land to Hanume Gowda and Kare Gowda by receiving a loan of Rs 18 and 12 from the said individuals on condition of returning the land when the principal was paid
— do —	1885-86 Faslies and 15-3-94	One half of this land was mortgaged to Kariga Gowda for Rs 40 for a period of 13 years within which the loan should be liquidated. and the other half to Kenchanna for Rupees 24 on condition of returning the principal within 6 years
— do —	17-12-1885	mortgaged to Ganiga Siddalelli for Rs 8 --- for a period of 1½
— do —	25-9-1886	mortgaged to Patani Lakshminarrappa for Rs 30 for a period of 12 yrs
— do —	9-9-1880	mortgaged to Dodda Lakkanaika and others for Rs 98 on condition that the mortgagees should enjoy the

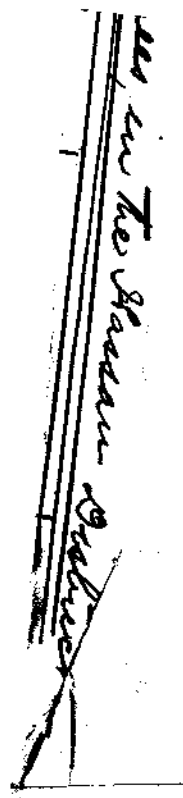

Hascue Works

Encls: 6 to 249 Dy

5-9-95.

Reference Clerk

	Basawan Halli	5	Gopalinga —	— do —	15	3	4	3	-	-	1	-
	Chikarehalli	6	— do —	— do —	27	3	3	2	-	-	1	-
	Balgala Halli	7	Kulawadi Chikka and Hira —	Kulwadi Tuam —	70	-	33	3	8	-	-	1/2
	Nagasamudra	8	Keswaiya —	Shankarpertuam	33	1	24	2	8	-	1	4
Bapuji	Mallenhalli	9	Kulwadi Veera	Kulwadi Tuam	39 Like	1	15	1	4	-	1	1/2

Volunteers/Police

		land for the interest which accrued on the principal.
— do —	13-6-1892	mortgaged for Rupees 50 for a period of 10 years to one Sivamalla —
— Do —	1883 —	mortgaged for Rs 20 on condition of the land being redeemed as soon as the principal amount is paid —
No information could be had —	It would appear that the land is in the possession of one Lakshmi — Narayabhatta for the last 50 years.	It is stated that Lakshminarayanbhatta possesses a deivit Decree No: 665 dated 19-8-70 —
By Sale —	1-7-1886 —	As per Sale Registered deed this as well as some other lands are in the possession and enjoyment of Kondabel Venkatramaiya the amount of the Sale Rupees 2000 —
Mortgage —	2-2-87 —	For a period of 6 years

Ankleshwar Kanara	Vadwan Kosahalli	10	Dharwar and Belgaum	Irrelands Inam	70	7	31	0	0	-	-	-	-

Hanson
5th Feb 1895

By Sale		[illegible] 180/- and the Sale deed, presented for registration on 1-7-90, rejected by the Sub Registrar of Arkalgud on the covering that to be a Kere Kandi Inam and unenfranchised one.

Deputy Commissioner
of Hassan District

1 Taluk	2 Hobli	3 Village	4 Name of Inamdar	5 Survey Number	6 Description of Land	7 Area		8 Assessment			9 Jodi - Devamanam or Kayemgutta	10 Quit rent imposed	11 Name of present holder	12 How and when it was alienated
Kasaba Taluk	Varakode	Hosahalli Doddoor	Puttamah		Perem = bole	245	20	7	12	a				no remark as to this being enfranchised or otherwise is entered in the quit rent register. The village was surveyed & settled in the year Jaya. Basavaraja bought it 6 years ago.
					Dry	1571	8	456	4	a	Kayemgutta 1		Survekere Basavaraja	
					Garden	81	23	278	a	a				
			1 Mallamah		Karab	403	10	a	a	a			Bhima Row son of Regimentdar Lakshuman Row	This is a Surveyed and settled village but no entry as to its enfranchisement or otherwise is made in the Quit rent register. This was bought by Regimentdar Lakshuman Row, and is now in the enjoyment of his son Bhima Row.
			2 Eddathiya		Dry	738	22	700	a	a	— Do — 2			
					Garden	41	13	153	8	a				
		Inyone	Khanijha Khan	-	Garden	6	1	12	a	a	Devadaya a a		Krishna Row	Krishna Row purchased this land. Amount and date of sale is not known.
			Rama Row	86	Wet	2	27	22	a	a	Sarvamanya a a		Chikka Heard gowda alias Puttai gowda	
				87	Do	2	22	20	a	a	— Do — a a			

Reparto Urbanistica

Sviluppo Decreto

1085 del 29.2.96.

Devungapatnam	Do	Harave	Arala Kuppe																
	Do	Hadaz Bin Koppal			88	Do	2	15	20	a		- Do -	a			and Krishnachar	Purchased, Date and amount of Sale not known.
					93	Do	1	14	11	a		Do	a			Son of Kengal Subbachar	
					94	Do	2	12	18	a		Do	a				
					96	"	2	19	20	a		- Do.	a				
					99	"	1	2	8	8	"	Do	a				
					100	"	2	1	16	a		Do.	a				
			Anjenia temple at Devungapatnam.		55	"	1	15	11	a		Do	a			Raje gowda of Yemmehole Koppal	mortgaged by Venkamah agent to the temple about 2 years back.
							1	31	15	a		Do.	a				
			Ramachendra Row		13	Wet	1	34	15	a							
			Lakshemana Row		15	Do.	2	4	14	a		Survamanyam	a			Narasinga Row Son of Jeeni Seepattie Row	mortgaged by the Inamdars about 15 Years back
			Venkoba Row		18	Do.	2	36	23	a			a				

3

Kerungahalaeu

Kiranagere

Kasaba Kiranagere

Vadiyandahalle

Abdul Shaw agent Mosque	598	wet	1	14	10	a	u	Eeravamanyam	u	a	a	Name of the present holder who purchased it is not given in the taluk Statement. The amildar says that it is not known.
	599	garden	u	22	1/2	12	n					
	621	wet	2	10	14	a	o					
	634	Do	2	32	21	a	o					
	638	Do	1	34	15	a	o					
	1024/2	Do	"	9	2	a	o					
	1028/2	Do	1	22	11	4	n					
	1029/8	Do	2	6	16	a	o					
Venkatalakshumamma : Ranga Sredara Narasimhar	whole village		788	21-50	14/16 3118	8	8	Do	a	a	Venkatalakshumama : one moiety Yellappa Ranga Sredara Narasimhar obtained possession of the portion of the inam of Ranga Varaha Narasimhar in Civil Court sale	
Ranga Varaha Narasimhar			374	4-33 1/2	763	3	5	Do	a	a	Ranga Rama Narasimhar and Hosur Yellappa	
Ranga Rama Narasimhar												

Yendalpet Pramgode Pramdya

Rajavaipura Kalale Basavali

Hariyala Honnavalli Hallikeri

		Service Inam of Carpenter		Dry	1	12 3/4	a	14	n	Service Inam	a a	Subbee gowda		This inam was mort gaged to Subbee gowda on the 15th march 1876. It is stated in the Quit rent Register that the inam is for life. Sreekantaia bought this in Civil Court sale,
		1 Venkate Row 2 Subba Row Gundoo Row and others	-Do-	Do						Jode	528 a	Sreekantaiah		
		Kanthammanni	Do		1504	10	1334	4	11	Kayemgutta	a a	Mr. Basappajiaro		Mr. Basappajiaro bought in public sale held by the Palace

Yedadane	Haradanahalli	Hebbasoor		Narayan Row													
				Nageswara Row		Dry	9	6	13	a	Seervamanya	"	8	"	Kapani gowda & malale gowda	was bought by the present owner about 3 years ago.
				—Do—		—Do—		6	7	a	—Do—	"	4	"	Kelle gowda alias Dyavanna	This was apigned to the Chenchinkatte Chat. Ram. Kalle gowda purchased it. Date of purchase not known
Yedadane	Haradahalli	Hebbasoor		Kerelecundi. Hombalay		Dry	7	11		8	" Seervee Inam	b	8	"	Inamdar & Homme gowda	Of this Inam 4-2-8 was bought by Homme gowda.
	Thoreyar	Thoreyar		1 Thammadi Sidda Linga 1 Devaiah		Do	4	1-4½	63	13	" Do	a	a		Dree Kantiah	Portion of this land was mortgaged to Dree Kantiahs. of mortgage not known.

Mysore Commissioner's Office
Dated 29th February 1896

H. Cuthbert Young
Dy Commissioner
of the Mysore District

S Ranipoor	Lovile	Lovile	Benathattiki																
	Rangasamudra	Bommana halli	Palaradhyna Matt		wet	1	16	4	17	4	4	Suvanamma	a	a	a	Lubbeia alias Bale Siddalingia	mortgaged for Rs. 500 for 5 years and the land is under the enjoyment of the mortgagee.
	Hittavalli		Basava d Mada		Dry	9	8		2	14	4	Service Inam	a	a	a	Kende gowda of Chidarahalli	One fourth part of this land was mortgaged to the present holder for Rs. 25/-
			Masthamma Devaroo		Do	2	8		1	4	3	Suvanamma	a	a	a	Manchegee	The pojare of this temple mortgaged the land to Manchegee. Amount and date
	Byrenahalli	Byrenahalli Mantrappa	Basaveswara d Theru									Brahma-daya	8	8	a	Sivaniya Haligegowda	One Siddaramiah mortgaged a portion of this land to Haligegowda about 5 years ago. It is not known when Sivania got possession of the other portion.
			Arakeswara		wet		29		13	a	a	- Do -	a	a	a	Sella son of Bomme gowda	The present owner bought it. Date not known.

Yedatore	Saligrama	Chamarajanagar Hobli	Nageswara Rao and Narain Rao agent to the Chunchin Katte Chattra		Dry	3	13	35	8	a	Brāmadeya		4	a	Sandri Lakshmi Ecrasetty	The agent Narayana Rao leased the land permanently to the present holder for Cultivation on 26-1-92 taking an advance of Rs: 95/- from him -
			Agent to the Dolhar aze Matt		wet	1	24	12	a		— Do —		12	a	Chennappia of Saligram	Mr Narasamma amildar of Nanjangod Taluk purchased the land from one Venkatadasiah and Sold it to the present holder.
T. Narsipur	Sosale	Biragavanahalli Halla	Vyaseswara		Dry	1	9.6	7	4	5	Survā				Kuntamalla alias Ranganamalla	A portion of this inam measuring 1-4 Guntas was mortgaged to Kuntamalla on 8-3-94 for Rs. 25/-
			Agent to the Bekkaheswara		wet	1	1	6	15	9	— Do —			a	Agent to the Bekkoheswara and one Ala Singacharya	A portion of the inam measuring 1-4 was bought by Ala

Kolar Mrs. Le

Fuelo. 6° Dec

of 14-4-96

Chintamani	Chintamani	Kariyaballi	Devadaya	Venkatarama temple Archak ... bal
		Baireddi palli Chintamani	-Do-	Gobalaswamy In
			-Do-	Anjaneyaswamy
	Ambajidurga.	Timmasandra	Dharmadaya.	Fakir Inam / Fakir Syed Mey
Mulbagal	Yaladur	Gadarur	Devadaya	Chowdeswari In Archik Subraman
		-Do-	-Do-	Patalamma In
		Kalathur	Devadaya	Someswaraswam Inam Archik S mappa and other

Bagepalli — Sidlaghatta — Gubbi		Malavandra	Patel Service Inam	Patel Narasimha
			— Do —	Balareddy
		Yallampalli	Shanbhogue Service Inam	Parvathamma
			— Do —	— Do —
			— Do —	— Do —
		Parvagodu	Devadaya	Hanumanthadeva Inam
Goolur		Nallapareddyhalli	Hajam Inam	Chennigaya
— Do —		Moravalapalli	Kavalgar Service Inam	Gangalaya
Bellur		Bellur	Shanbogue Service Inam	Lakshminarayana
— Do —		Banavarapalli	— Do —	Lakshminarayana and others

Mailappanahalli	Ashurkhana	The managers of Institution, Biram & others.
Machlur	Shanbhogue service Inam	Lakshmmarana
—Do—	—do—	Nanjundappa & oth
Amarimavu Kere	—do—	Ramappa & others
Ganjamma Medda	—Do—	Nimjundappa & bial
Adavi Gollarahalli	—Do—	Subbrayappa
Kandamaradahalli	Devadaya	Anjaneyaswami Ina
Gollahalli	Sambhogue service Inam	Sankarapa
Kolamahalli	Talwar service Inam	Sanjeva
Bandammanahalli	Sambhogue service Inam	Sankarapp Raghavendrap
Vabasandra	Sambhogue Service Inam	Papachama

Circle to Mapur

all Mapur

			A. G.			
Do	Komarla Rama	1	2-2	3-8-0		
4	Chandriah					
2						
	— Do —	7	1-38	3-8-0		
25						
1888	Kalamajumahalli	130	0-12	0-8-0		
	Vanjavah residing at Chinnamani.	143	1-8	2-4-0		
12	Konaballi	13	2-14	4-8-0		
"	Bariappa Patel	20	1-36	3-8-0		
1th	Balaram Hazari	40	1-29	9-8-0		The purchaser is in enjoyment of 2 A. guntas out of No: 40.
South	Anjan Ram Hazari Hazari	69	7-30	11-0-0	—	Do - 2 Acres and 36 guntas out of No: 69.
	vaders forefathers leased the					
	Do —	10	4-33	7-8-0		Do - 3 Acres and 25 guntas out of No: 10.
		68	4-20	10-0-0		Purchaser is in enjoyment of 1 acre and 22 guntas out of No: 68. The purchaser gave out to one Krishnamibhatta as a gift.
	— Do —	117	0-31	2-8-0		

Revised Statement showing unenfranchised Inams in the
in Government Proceedings No: 9886-93 / R. 7. 140-93 dated 13th December 189

Taluk.	Hobli	Village	Discription of Inam	Name of the Inam-dar
Chick Ballapur	Purana Sagara	Soppuhalli	Shanbhogue Service Inam	Appiah
		Honnagirihalli	Toti Service Inam	Pillikonda
	Kaski	Dädinayakan doddi	Shanbhogue Service Inam	Venkataramiah
	Huladenahalli	Yalasandra	—do—	Ramaswamiah
	Malur	Channahalli	—do—	Munisamiah
	Kaski	Natavarahalli	—do—	Kangarugar
	Malur	Nallappanahalli Jodi village	—do—	Lumpanji Ramu Kuppiah
Malur	Kammasandra (in the Chick Da	Bhumaiahalli	Sarbhogue Service Inam	Suryanarnapp
		Kallodi	—do—	Echannah

Name of the Village	Name of the Hobli	Nature of Inam	Name of the Inamdar
Tyacichal			
	Gultanahalli	Shaubhoque Service Inam	Narana appa
	Narinavanapalli	—do—	Krishnappa
	Kallodi	—do—	Achanah
	Kall. no' odi	—do—	—do—
Srinivaspur			
	Srinivaspur Hobli Amanihize	Shaubhoque Service Inam	Shareholder-de tappa
			Shareholder Apbajappa
			Share hold Samanah
	Habbatta	—do—	Appajapa
	Tartanahalli	Devadayem	Patalamm
	Somayajanapalli	Bhata Inamti	Janaki Ramab

Gudibanda	Lakshmanapura	Shanbhoguc Service Inam	Kavala Adis
Somanahalli	Somaswara	— do —	Narasappa
	Bichagan halli	Dhotti Inam	Dhotti Shima

	Dimahosahalli	—do—	Achamma
	—do—	Talwar Service Inam	Gurura
	Ajavara	Shanbhogue Service Inam	Kristappa
	Kuppahalli	—do—	Venkanah
	Kadikuhosahalli	—do—	Akkachamma
	Bommanahalli	—do—	Seshapah
	—do—	—do—	—do—
	Doddamarali Amani Kere	Devadaya	Chennakesa Swamy Inam
	Doddamarali	Shanbhogue Service Inam	Venkatarayap
	Kanithahalli	—do—	Kristnappa
	—do—	—do—	Subbarayap and Ramapp

	Allikhan the purchaser had mortgaged to Madappa	188 190 191 192	6-a 9-4 11-34 6-1	11-a-a 18-a-a 30-a-a 19-a-a		¼ of these lands were sold to the aliences
	Narasimhareddy and others	8	12-6	24-a-a	24-a-a	
	Madakammani Sonnappa	252	7-27	15-a-a	15-a-a	
	Nanjundiah Lakshmipathi Sastri.	15 16	1-32 5-28	12-a-a 39-a-a	51-a-a	Out of No: 15 one acre and No: 16 one acre are in the enjoyment of the aliences
	Vakil Subbiah	146	4-a	7-a-a	7-a-a	
	Rangappa and Narasimmaiah	61	1-18	2-a-a	2-a-a	
	Chikanna and Karaga	70	4-35	7-8-a	a-6-a	
	Balakrishtiah Chenegowda	62	1-22	7-a-a	7-a-a	
	Agasara Reddy	26	2-36	4-8-a	a-4-6	
	3. Venkatasamy reddy	6 and 7	1-31	2-8-a	2-8-a	
	D. Munniappa	228 169	1-39 1-15	4-a-a 2-12-a	6-12-a	The donee sold the land to D. Munniappah.

Chik Nayaneddy	64	a.-37	7-8-a	
Somappa residing at Kodikonda	52	a.-18	3-8-a	
H. Majesty's Territory Avulareddy	128	3-12	5-8-a	The assessment of these Nos is paid by the Mortgagor to the Shanbhogue.
	281	a.-33	5-8-a	
	286	1-2	7-8-a	
Panchangam Varnappa	part of 146	2-30	4-4-a	
Venkatesaah	part of	2-30	4-4-a	
Another	148			
Himmanthe Naidoo Patel Gu	194	a.-25	4-a-a	
Mudra Bagepalle				
Shanbhogue Narasappa	50	a.-33	5-8-a	The full assessment of this land is received
Chowdiga	11	3-35	3-8-a	
Pachipulu Venka-Teppah	part of 222	1-a	6-a	
Appaji Bhatta	part of			The diences are in enjoyment of
Himakinthala Ramappa, Archik Nayappa & Patel Sivappa	8	6-10	4-8-a	3/5 share of the produce of Tamarind trees standing on this land

	Subbammah	2	4-32	10-0-0	15-0-0
		35	0-33	5-0-0	
20	Muniappah	29	1-5	1-8-0	
		31	1-19	2-4-0	16-12-0
	Annigiva- diah	45	3-20	5-0-0	
		4	0-5	0-8-0	
		39	0-24	3-8-0	
		82	0-35	5-0-0	
		15	0-14	0-8-0	
	Perambi	4	3-17	5-0-0	5-4-0
		2	0-3	0-4-0	
	Pattapah	39	3-31	7-0-0	5-8-0
		82	1-6	5-8-0	
	Chingiah	19	0-25	3-8-0	8-0-0
	Setty	48	2-39	4-8-0	
	Kotteramma Setty		4-24	0	
	Bummanahalli Gurubatta Timmaya Kallahalli Subbatta Setty Ramaiyah	13 Partner 2-76	1-17	3-0-0	

	G. Venkatrama	46	3-1	38--	-	
	Nappa, B Seve					
	Krishnappa	16	16-9	20----	-	
	Nanjunda	Part of				
	Gowda Patel	276	1-35	7-8--	-	
	Yellappah	Part of				
		276	1-35	7-8--	-	
	Attar Venka-	Part				
	tesamah + Rama	of				
	Krishnia	68	--19	3-4--	3-4--	
	—do—	-do-	--24	4----	4----	
	Narasimha	Part				
	Joisa Sont	of				
	Bala Joisa	19	--10	1-8--	1-8--	
	Subbiah	29	6--	11----	11----	
	and Ramaiah	88	--27	4----	4----	
	Shanbhogue	20	2-19	4-8--	-	
	Sivaramiah					
	Timali	26	--37	1-12--	--12--	
	Gopaliah	50	--8	1-4--		

	Humpasandra Para					
	da Ramaraiah &					
	Son of Ramaia	25	-26	3-12-0	3-12-0	
	Ta Krishniah					
	Somaraya	26	3-25	5-0-0	15-0-0	
	Petel Rama-	105	1-22	10-0-0		
	Krishnappa					
	Kandar	11	1-1	6-8-0	2-0-0	
	Basavaiah	53	-15	1-12-0	4-14-0	
	Pandiangam	77	6-36	10-0-0	3-3-0	
	Subbakatta					

Abstract

for Otty: Deputy Commissioner

Taluk Taluk district

	Konatada	60	4-15	8-0-0	22-0-0	1/4 of these lands were mortgaged by Shankhoju Sirsedar.
	Seppareddy	26	2-7	14-0-0		
	Nagartha	27	1-10	8-0-0	2-0-7	
	giddanah.	12	6-23	11-0-0		
	Yavara. Sampangi Kamiah	47	4-6	7-0-0	7-0-0	
	Nandi Archik Subbannah	115	1-35	3-8-0	3-8-0	
	Sultanpete Subbanachari	48	0-22	3-8-0	0-12-0	
	Krishnappah	28	1-7	8-0-0	8-0-0	
	Timmanahalli Bariappeh	65	2-36	6-8-0	6-8-0	
	B. Venkatappa	Part of 27	0-7	1-1-0	0-2-0	
	M. Venkatappa	21	4-8	7-8-0	7-8-0	
	M. Tammanna	Part 74	1-12	5-8-0	5-8-0	
	Venkatarayap-pah, Pillagor-	Part of 74	2-6 2-7	14-8-0	14-8-0	

Sunkist Bro. Trucks

Enclo. to Dy Comm'l 252 of

4-9-96

Statement showing particulars of Inam enfranchised Inams in the possession and enjoyment of Aliences prepared as per Government order No. 9886-93 / R. Rs. 1140-93 dated Bangalore 13th December 1894.

No.	Name of Taluk.	Name of Village	Number of the Village	Name of Inamdar	Name of the present enjoyer of Inam.	Particulars. Nature of Inam	Survey No.	Extent as per Assessment Jodi	Remarks

Chikkaikkanahalli

1	Kandikere	Kandikere	57/183	The Inamdar Inamapa for the time being of the Jumasjid at Kandikere —	

Sira Taluk.

2	Nadoor	Kenchapala Chikkahalli		Patelship	Vysana

Gubbi Taluk.

3	Hagal vadi	Kurutalli	183/241	The Inamapers — 8ths of Inam —	Coparadyar Siddiya pradani Inett.
4	Hagal vadi	Hagalvadi	135/18	The office — holder only —	Sanjeevaya. Rudra
			136/19		Dodda Bale Rudra

Valuk.

Sahib Devadaya	216	"	12	"	4	"		Held by the present enjoyer under a deed of mortgage executed in 1872 by Fakir Bu- dan Saheb who died in Pramadi. The Masjid is looked after by the deceased's brother.
	205	5	14	2	8	"	" " "	
	160	"	9	"	8	"		
		5	35	3	4	0	" "	
Kuppanna Patel Service & Inam	137	3	19	"	12	"	3 " 6	Purchased by the present enjoyer on 24th October 1867
		2	12	4	12	"		
		5	31	5	8	0	3 " 6	
Gurru Devadaya	16	"	25	"	4	"	" "	Purchased in public auction by the present enjoyer in the year Valu- danya (1878-79) for arrears of Revenue.
Inamdar for Kumma Setti Service & Ramanna Setti	284	5	39	5	"	"	8 8 "	Enjoyed under a deed of mortgage executed in re- spect of Survey No. 284 in May 1887 & Survey No. 284 & 58 south
	287	5	5	4	8	"		
	58	1	14	6	"	"		
		12	18	15	8	0	8 8 0	

Gyalibi continued.

5	Thapalvadi	Yakkal Kattè	81/35	The office holder only	Jimpa
6	—do—	Calcutta	78/2	The office holder only	Kattè -
7	Kunijal	Bora-Sandra	664/31	The office holder only	Chikka bin Kattè
8	Aman	Jimapara-toor	562/62	The office holder only	Chikkana Gowda

Kunijal Taluk

	var Service -	13	2	27½	1	8 "	" 12 "	Purchased by present enjoyer at auction sale held by Government in Dhatwie 1876.
	for Kammar Service -	134	3	9	3	8 "	" " "	Out of the survey No. 134 half share is enjoyed by Chikkabasappa - pa under a mortgage deed executed on the 7th " July 1878.
	Lingat for Carpenters Gowda Service	45	8	6	7	" "	2 " "	Enjoyed by the present enjoyer under mortgage deed executed in the year 1866 -67 ie Chikkabasappa
	Gulé for Carpenters Service	164	1	19	6	8 "	2 12 "	This service Inam was a mortgage first to Shambapur Ranjoondiah in the year 1847 who transferred

Kumpal Continued

9	Dutri Gulvagal durga	371/66	The Office of holderonly	Kumpé Linga Kané Gowda	Clear Stamboque Service	31	18	19	10 u.u. 4 u.u. Water rate	Enjoyment is based on a mortgage deed executed on the 9th March 1895.

Kortgéré Sub Taluk

10	Holava Saggéré valulli	499/987	The Managers of Veeraj Mari- amma	Gumpadair —do—						
		498/986	—do— of Gauramma	—do—						
		496/984	—do— of Narasimha Swami	Gumpa and Subba						

Adhd Recorgal
for Deputy Commissioner
EV.

11	—do—	Kaimpura	Ramanamiah Chikka —do— —do— Thimmappiah	Venkata —do—						
12	—do—	Thogari- patta	Ramanumutha	Chalappa Nayappa						

30 Pavagada Taluk Kasaba	Dharmadi Thimmanna	Gowda for Barber's Thimmé service	113	2	4	2	4	1	12		First mortgage with the present Enjoyer made 1870, and since purchased by the present enjoyer about 26 years ago. —
Tumkur 4th September 1896											
		Rao Dévadaya	11	31	3			4			Enjoyments leased on mortgage deed executed about 20 or 30 years ago. The exact date of document cannot be ascertained as the present enjoyer is said to be somewhere in Bangalore
		—	18	18	1	12		4			
		—	6	05	0	8	2	4			
		dar Jois	17	1 33	7						
		Pavagada		3 37	15	4	2	12			
		Subbiah	Shanbogue	208	24	4	4				Said to have been purchased by the present enjoyer. Date not ascertainable.
			Service	do	4	4	4				
		Subbiah		208	4	4	4				Enjoyed under mortgage deed executed a year ago.
				do	24	4	4				
				236	1 2	6	8				
					2 14	5	8	0			
			Shanbogue	60	11 10	10	8				Was purchased by the present enjoyer in the year 1889.
			Service	do	1 5	4	8				
					12 15	15	0	0	0	0	

Kartpere Sub Talug

14	~~Holcvana~~ lulli —	Gnanam lulli	378/29	The Office holder Only —		Dévadaya	19	2	35	2 4 "	1 5 "	Enjoyment to half share is based on mortgage deed executed on the 7th February 1860.
15	— do —	Byélapura	389/20	The office holder only —	Ganeman Venkaté —	Skanda Service	126	6	1	24 " "	24 " "	Enjoyment is based on mortgage deed executed on 12th July 1894.
16	— do —	D. Banal Dérénjuna	282/30.	The office holder only —	Yapane Srikanta	ethical	Skanda Service	21	0	2 —	1 4 "	1 4 " Enjoyment is based on mortgage deed executed on 5th April 1888.
17	— do —	Chikkana lulli —		Chinoba	Jakanna							
18	Chenna -nayaduna	Ramaviah Kuriki	1005/1021	The manager Agra of Jaguar Trust of Chenna malla Vader	Jwaliah	sale Chan	Personal	48	" 39	5 " "	8 "	Enjoyment is based on mortgage deed executed on the 12th September 1887.
19	Kartpéré	Nandla junnié	214/336	The manager Agra of Blaire dévadu at Kartpéré —	Sivaram	Yra	Fort Kannan Service	409	2 21	3 " "	1 4 "	This Inam was mortgaged to the present Enjoyer about 8 years ago. - Skanda pue state that he is not aware of the exact date of the Document.

Hulliyar Sub Taluk
— Till —

Tumkur Taluk continued. Continued

25.	Gulur	Chikka Sarange	1109/7	The managers of the Pappa & Ranganna at Sarangi	Subbanna		from Kannada's Service	45	2	2	1	4 a	1	7 a	Inamdar is dead. Mortgage to the present enjoyer about 20 years ago.
26	Thotala Keré	Chikka Thotalakéré		Shivanna	Hannappa		entappa from Kannada's dial Service	10	6	12	5	8 a	4	1 a	Enjoyed under a mortgage deed executed about 50 years ago.
									a	12	1	4 a			
									6	24	6	8	4	1	0
27	Kolala	Narasapura		Venkata Bhoma Krishniah	Hanoona		Bhatta from Kannada's Bhatta Service	14	1	14	1	a a	1	7 a	Mortgage by the Inamdar about 7 or 8 years ago.
								17	2	3	1	8			
									3	17	2	8 0	1	7 0	
							Thalavar Service	49	a	37	6	10 8	a	a a	Enjoyed under a mortgage deed executed on the 24th Cen. of 1894.

Madadagiré Taluk.

28	Madda giri	Lingana kudlé —	288/13	Srinivasa Chari, Ramana Chari, Syama Chari, Butta Krishna Chari	Narasimma		Dévadaya	2	a	4	a	8 a	8	12 a	The present enjoyer purchased these lands for Rupees 250 a out the 12th April 1890.
								do	1	6	1	a a			
								do	2	25	9	8 a			
								24	3	10	2	12 a			
								32	3	9	3	a a			
									10	17	16	12 0	8	12 0	
29	Dodéri	Chandra giri —	202/13	The office holder only	Chowdap		uial Dévadaya	72	3	26	3	8 a	a	a a	Enjoyed under a mortgage deed executed 4 years before Dhatu.
									a	11	1	a a			
									4	7	4	8 0			

20	Tinnûr Hepperi		Rayanna	Nirâvari	Gowda	Shanbogue 49 Service	9	31	9 " "	9 " "	Enjoyment is based on mortgage deed executed on 8th May 1888.
21	Corada-Betta-péré-Kittakal		Shamanna	Dharanappa		Shanbogue 59 Service	5	15	38 " "	38 " "	The Shanbogue states that he mortgaged the land to the present enjoyer and that he will redeem it soon.
22	do	Bhyrâ-Sendra		Narasanna	Ranjoon	diale — Shanbogue Service	10	2	13 8 " "	8 " "	Haridasiah half share in these service lands sold his share to the present enjoyer for Rupees 200 last year.
							16	14	12 12 " "	12 " "	
							82	1	21 1 " "	1 " "	
							119	2	7 10 " "	10 " "	
							100	2	29 12 " "	12 " "	
							107	2	24 2 " "	2 " "	
								26	23 45 " "	35 " "	
23	do	Bhyra Sendra	253/25	The office holder for the time being	Patél Kala	Gowda	Badaji	78	2	17 1 12 " "	1 12 " "	The present enjoyer is in the possession of the land from the last 20 or 25 years. He is not aware whether the land was purchased by his father or mortgaged to him.
24	do	Ranjalada	107	The office holder	Venkatappa		navara	for Carpenter's	66	2	39 23 " "	15 10 " "	This was mortgaged to

Inventeur Dr Lueck

Inclos: le Dessin no 310

of 16-9-96

Supplemental Statement showing the particulars of the Enfranchised Inams in the possession and enjoyment of Alienees prepared as per Government order No. 9886-93 R.D. 140-94 dated Bangalore 13th December 1894.

Name of Hobli	Name of Village	Number of the Settlement	Name of Inamdar	Name of the present Enjoyer of Inam.	Particulars: Nature of Inam	Survey No.	Extent A.G.	Extent A.P.	Assessment Rs. as.	Assessment Rs. as.	Remarks.

Tijetur talukh.

31	Tijetur	Hedagaradulla	382/76	The office holder only	Tiriwina	Gawda	Dewadaya	39	"	24	1	4	"	29	"	"	Purchased by the present enjoyer on the 4th January 1890.
						rada		111	3	18	34	"	"				
						—											
						Gawda	Dewadaya	49	2	17	12	"	"	22	8	"	Purchased by the present enjoyer for Rupees 100 but not known —
						eygar		123	3	4	01	"	"				
32	do	Hommanahully	327/12	The office holder only	Blanka	Gawda	Dewadaya	48	"	27	4	"	"	1	12	"	Purchased on the 28th August 1890
33	do	Bisegé	427/68	The office holder only	Kala	é Gawda	Dewadaya	127	3	31	8	8	"	8	"	"	Enjoyer states that he has not got any documents to show how his ancestors came to enjoy this land.
							do	1	87	7	8	"					
34	do	do	422/241	The Vannagan of Bandirala Kalamma Devanu	Rudrial	raya	Torcar Tenders	7	"	14	2	12	"				By purchase in Kanny No 7. 2008
						unipatiah	Service	124	7	29	7	8	"				124 on the 16th April 1895
						é Gawda		196	"	18	2	8	"	11	"	"	Kanny No 196 on the 21st October 1895.
								200	1	24	7	"	"				
								205	4	89	5	8	"				Kanny No 205 on the 1st May 1890.
35	do	Tijetur	346/41	The office holder only	Sinna												

Un Marain Das
Dejuty Commissioner
Tijetur Division

Tinnevelly

48	Nonavina Vipuasanté Teré		684/608	The managers yca of Balalingéswara Déwaru at Vipuasanté	Dasié Sivapu Linga												This was mortgaged to the father of the present enjoyer in the year Saridhavi last since purchased by him for Rupees 200. The date of documents 3.12.9
49	—do—	—do—	683/564	The managers yca of Narasimhaswami at Vipuasanté	Narasié Krishni												
50	—do—	—do—	685/565	The managers yca of Bhaktadévaru at Vipuasanté	Narasié												
51	—do—	Celadahulli	536/62	The managers yca of Anjaneya Déwaru	Yalak												
		Bajapur	628/60	The office holder only	Thimma Lukkha Thimma												

Tinnévelly
Dated 17th September 1896.

Tiptur Continued.

36	Tiptur	Tiptur	345/40	The office holder only	Basava	ré Gowda	Dévadaya	172	"	17	2	"	"	States that he has not got any document to show how his ancestors came to enjoy the Inam —
									"	7	"	"	"	
			do	do	Mallé Basava	Ranniya ré Gowda	Dévadaya	56	6	9	28	"	10	"	Enjoyers state that they have not got any document to show how their ancestors came to enjoy this land —
			do	do		unna ré Gowda								
37	do	Idanahalli	227/14	The office holder only	Nanjai Nedriya —	Linga Gowda								
						Tappa	Fore Black Smith's Service	171	"	16	2	"	1	12	"	Purchased by the present enjoyer on the 14th February 1890
8	do	do	228/15	The office holder only	Putta	ranna	Fore Kul-vard Service	49	"	07	2	"	"	"	"	Purchased by the present enjoyer about 12 years ago Document tracing the exact date not ascertainable.
9	Honnavalli	Honnavalli	99/266	The Managers of Kallidévanu Ramau	Sunka Putta	ranna	Fore Service	40	2	10	6	8	"	"	"	A portion of this Survey No was given as a gift by Kaparipatti in the year Cyprya

														Continued.
43	Dharmavalli Balavara Kérlu —	112/383	The Managers of Kallamadévara	Kotta	Linggya	for washerwoman's service	67	"	27	1	"	2	78	Present enjoyer states that he is not put any document to show how his ancestors came in possession & enjoyment of this Inam.
44	—do— Annapoondi vakulu —	38/92	The Managers of Sankaréswara dévaru —	Siddha Siddha Sankara Giniera Veera Vireré Ceranandu	Linggiah	—do—	do	1	6	1	8	" 1	8 "	Purchased by the present enjoyer's brother on the 20th February 1878. States that he has not got any documents to show how his ancestors came in possession & enjoyment of this Inam
					Siddha	—do—	do	1	6	1	8	" 1	8 "	
					Linggiah	—do—	do	1	6	1	8	" 2	" "	
					Siddha	—do—	do	1	6	1	8	" 1	8 "	
					Siddha	—do—	do	1	6	1	8	" 1	8 "	
					Sankara	—do—	do	1	6	1	8	" 1	8 "	
					Giniera	—do—	do	1	6	1	8	" 1	8 "	
					Veera	—do—	do	1	6	1	8	" 1	8 "	
					Vireré	—do—	do	1	6	1	8	" 1	8 "	
					Ceranandu	—do—	do	1	6	1	8	" 1	8 "	
					Vireré	Poor Carpenter's service	41	"	18	1	8	" } 2	" "	States that he has not got any document to show how his ancestors came to enjoy this Inam.
					Ceranandu	—do—	159	"	34	0	"	" }		
45	—do— Dudikalle	22/79	The office holder only	Venkata	Lakmiya	For Sonar's service	34	4	17	6	"	" 1	4 "	Enjoyment is leased on mortgage deed executed on about 10 or 15 years ago. Exact date not ascertainable as the original document is said missing.
46	Dalimari Ké. Virupakshi Pura —	162/112	The office holder only	Bhy										
47	—do— Dharmalingalle	160/111	The office holder only	Venkatadachatta	Dévadaya		223	5	20	6	"	" } 3	" "	The enjoyment of the dumbala 223 is on leased out mortgage deed executed on a unstamped paper on the 29th September 1886, and
							326	2	14	7	"	" }		

Tahsildar's Parwana No. 1.

40	Honnavalli	Balavanaiah	107/286	The Managers &c. of Kaderéswara devaru	Bhyrawwa and others	Dévadaya	do	36	0	80	1	12	States that he has not got any document to show how his Ancestors came to enjoy these Inams.
								122	0	20	2	8	6 8
								133	1	22	7	0	
								174	0	16	1	8	
41	do	do	106/285	The Managers &c. of Anjaneya devaru	Gudda Bhyra	Dévadaya		118	3	32	15	0	Present enjoyers state that they have not got any document to show how their ancestors came to enjoy these lands.
					Kotturé	Gowda		124	1	6	5	0	12 0
								173	0	26	2	8	
42	do	do	105/284	The Managers &c. of Gramada Iddalakamma devaru	Bhyrawwa	Dévadaya		45	0	12	0	8	Present enjoyers state that they have not got any document to show how their ancestors came to enjoy these lands.
					Siddamma			70	0	14	1	8	
					Bhyra			114	1	0	4	0	
					do			119	0	26	3	8	
					Kodi			126	0	8	1	8	
					Bhyra			137	0	14	1	8	7 0
								do	1	15	5	8	
					Giri	Gowda		147	0	19	2	0	
					Padmanna	Bhyra		154	0	28	0	8	
					Narayya				0	23	1	4	
					Chikka	Lakka		167	0	11	1	0	
					Katoore	Gowda		175	0	18	0	4	
									0	33	2	8	
									0	13	1	4	

Statement Shewing the particulars

of unenfranchised arrears in the possession

and Superintendence of Salaries

Bangalore	Halsúr	Sampigéhalle	Seshagere Rái	Peramal	104	8.19	11.1.11	1317/749	"		
Do.	Surjapúr	Surjapúr	1 Srinivas Rái	Do	459	K K 1.10	29.1.6	—00—	"		1/2 Pampa
			1 Kesava Rái	"	29			1141/1035			1 Kanjuri
Halsúr	Chinlamani	Chinlamani Kariyapalli	Venkatáramana Swami Temple archit e Chennappa	Devadaya	1	H Q 2 2	3.8.0		"		Konanla Ramachen
"	Bairedévi halli	Bairedévi halli	Gopalswami Swami	Do.	7	1.38	3.8.0	"	"		— D
	Chinlamani	Anjanegeswami	Do.	130	0.12	0.8.0	"	"			K. Na Ramach Chin
				143	1.8	2.4.0					
											K. Bairé patel
				20	1.36	3.8.0					
Hullurgalli	Yeldúr	Yadarúr	Chowdeswari Swami, Architect Subramanaik	Devadaya	40	1.29	4.8.0				Balaram A
					69	7.30	11.1.1				Anjanam Seshanam Anuchan whose for purchase
"	"	Yadarúr	Pálálamma Swami	Do	10	4.33	7.8.0	"	"		— D "

		any payment of compensation
8th January 1891.		Enjoys by purchase - Sale Deed of 8-1-91 Executed by the Son of the Mundar, Sinni Rao, is registered —
mortgaged Pds 85 on the 2°, black half of Iravanur, Plot A		
— Do —		
mortgages Pds 25 on 5th January 1888		
mortgages Pds 242 on 8th November 1886.		
The grandfather of the present Archik about 50 years ago, sold the viram —	The purchaser is in enjoyment of 26 pundas, out of No 40	
Do -	Do - 2 acres + 36 pundas out of No 69 -	
	Do. 3 acres + 25 pundas out of No 10.	

Malur	Bayep	Kolsha	Malasandra	Narsimaiah	Seeni Inam	64	0.37	7.8.0	—	"	Chick kapp
Do	Do	Do	Do	Baluredoi	Do	52	0.18	3.8.0	—		Somapp
Do	Do	Do	Yellampalli	Parvatamma	Mankaje Do.	128	3.12	5.8.0	"		Nival
						281	0.33	5.8.0	"		
						286	1.2	7.8.0	"		"
Do	Do	Do	Do	Do.	Do.	Part of 146	2.30	4.4.0	"		Pauchapp Valmapp
Do	Do	Do	Do	Do.	Do.	Part of 148	2.30	4.4.0	"		Venkatan another
Do	Do	Do	Parapade	Hanumantha Devarenianu-daya	Do	194	0.25	4.0.0	"	"	Hanuma naidu Venkata palli —
"	Do	Gulur	Nallappa Palli	Chennaya	Kazam Inam	30	0.33	5.8.0	"		Shankhy Narasa
Do	Mursalapalli		Gangalaya	Kavalgar Seenia inam	"	3.35	3.8.0	"	"	"	Chinna
Bellur	Bellur		Lakshmi narnappa	Shankhy	Part of Do.	222	1.0	6.0.0	"		P. Venka
Do	Bandarlapalli		Do Others	Do	Part of	8	6.14	4.8.0	"	"	Appaji N. Ran Chick Patil Sri

Particulars not forthcoming.

- Do -

- Do -

- Do -

- Do -

The assessment of these members is paid by the mortgagee to the Chamberlain.

First mortgagee's lien sold - Date not forthcoming.

The full apportionment of land is reconciled.

Not known.

Mortgagee's date not known

Particulars not known.

The Absentees are in enjoyment of 3/5 ths share of the proceeds of Tamarind trees standing on this land.

Kolar	Chikk	Kasba	Mydappenhalli	Heremushe aus others	do = Khana	188	6-10	11-0-0			Chikkan
						190	9-4	18-0-0			purchase Madapp
						191	11-34	30-0-0	"		Mallapp
						192	6-1	19-0-0			
			Mustur	Lukshmi narnappah.	Shanbhogi Centre	8	12-6	240-0	"		Narasimm Reddy & o
			do	Nanjundappa aus others.	do	252	7-27	15-0-0	"		Mudaka Somnap
			Amani Mavor = Kere -	Ramappa aus others	do	15	1-32	12-0-0			Kanjim Lukshm Sastri
						16	5-28	39-0-0	"		
			Ganganna Mesta	Nanjundappa & Soobbiah	do	146	6-0	7-0-0	"	"	Vakil So
			Advi Golla = Varhalli	Soobbiragappa	do	61	1-18	2-0-0			Ramapp Narain
			Kandanarodka = halli	Anjaneya Swami Inam	do = daya	70	4-35	7-8-0	"		Chikkan Narap
			Gollahalli	Venkatappah	Shanbhogi Centre Inam	62	1-22	7-0-0			B. Thimm
			Kalamahalli	Venjeevah	Talwar do	26	2-36	4-8-0	"	"	Apasara
					Shanbhogi						

years ago.

1/4 of Mere Edwards Lots 15 & 16 to the Aliences.

mortgaged about 60 years ago -

mortgaged 4 years ago -

about 60 years ago, given on as with

Out of Lot 15, 1 acre & Lot 16, 1 acre are in the enjoyment of Aliences

mortgaged about 60 years ago -

mortgaged about 10 years ago -

mortgaged about 7 years ago.

mortgaged about 25 years ago.

mortgaged 6 years ago.

				Talwar					
	Do		Guruvah	Do	27	1.10	8-0-0		Nagurt Giddal
					12	6.23	11-0-0		
				Thambiji					
Nandi	Ajavara		Krishnappa	Do	47	4.6	7-0-0		A Sump Rami
	Kuppahalli		Venkannah	Do	115	1.35	3 8 0		Nandi A Lakkan
	Madikere Hosa -halli -		Akkanna annah	Do	48	0.22	3 8 0		Sultan Lakkan
	Bommanhalli		Kempaiah	Do	28	1.7	8-0-0		Krishna
	Do.		Do.	Do	65	2.36	6.8.0		T. Byrap
	Doddamurali Amanikere		Chenna Kesavana swamiah	Devaraja	Partly 27	-7	1.1.0		D Venkat
	Doddamurali		Venkat-anjappah	Thambaji Cerrie iman	21	4.8	7-8-0		Sr. Venkat
	Kanikkahalli		Krishnappah	Do.	Partly 74	1.12	5-8-0		Sr Thimm

ov years ago -	with mortgages by Shaikdaf hisseder.	
mortgages 20 years ago.		
mortgages for Rs 400 on 28th June 1877.		
Venkanah Jakka mortgages for Rs. 100		
two years ago, quite out as a pish -		

mortgage 20 years ago -

mortgage 10 years ago.

mortgage about 20 years ago -

mortgage. Date not known.

13 years ago, mortgage for $ 50.

Sold 60 years ago.

	Mallan	=Sagara	Soppukalli	Appiah	Cannu	2	4	13	18-0-0		Soobbaraiyan
					Do	35	0	13	45-0-0		
		Do	Honnagiri Palli -	Pillikanja	Toti Do	29	1	5	1-8-0		Mooneppa
	Malair	Mesti	Dodinoikka Doddi -	Venkata ramanaiah	Shambhoji Do	31	1	19	2-4-0		
						45	3	20	5-0-0		
						4	0	5	0-8-0		
						39	0	24	3-8-0		Narayanaiah
						82	0	35	5-0-0		
						15	0	14	0-8-0		
		Hoola =dana palli	Gula = Lan dra	Ranna =Swamiah	Do	4	3	17	5-0-0		Peraiah
						2	0	3	0-4-0		
		Malan	Chavanalli	Munisamiah	Do	39	3	31	7-0-0		
						82	1	6	5-0-0		Pullappah

Madi	Nalluvara Palli	Renuga = Iyenger	Do		19	0	25	3	8	0	Cheruppa Chetty
					482	39		4	8	0	
Malur	Nallappenhalli (Jodi)	Sampangi Ranganale Kuppavale	Do			4	24				Kotha Ranga
Gorikshanor -	not furnished	Bhumanna halli	Sooraja = narsappa	Do	13	1	17	3	0	0	B. Kuruba Thimmappa
		Kallodi	Adchanna	Do	Partly 276	1	31	7	9	0	Kallodi Bhatta Settiarasu Nayak

marquee 20 January.

made over on the
8th January 1894
in Condition of
indemnity the
donor

~~dis~~ dated 7th March
1894

Hypothecated on
25th January 1895.

Mortgage on the
25th February
1895.

on the 9th August 1894
leased out for a period
of 8 years.

Mortgage on the
12th July 1894 for
Rs 120 for 10 years.

Sold on the 3rd July
1894 for Rs 65 by
Chandeboy Rangappah.

Kolar	Gpradhāna	not furnished	Goonana halli	Narnuppa	do	46	3 · 1	36 · 0 · 0		Gevenkatappa B Seenappa
			Darinpalleu halyā -	Kristappa	do	16	16 · 9	20 · 0 · 0		Kristappa
			Kallodi	Alchanna	do	Partly 276	1 · 35	7 · 8 · 0		Nanjunda Gowda Patel
			do.	do	do	Partly 276	1 · 35	7 · 8 · 0		Yellappa

										Ramiah Sa
		-pura -	Soobbiah		Do		10	26	8 12 0	V. Ramiah
	Somanu Challi	Someswara	Narnappa		Do	216	3	25	5 0 0	Ramakrishnappa patel
						105	1	22	10 0 0	
		Bychagana Challi.	Dobi e Bhima		Dobi's dam	11	1	1	6 8 0	Kundar
						55	0	15	1 12 0	Bapanna
						77	6	36	10 0 0	Punchagana Soobba Bhatta
Survivorship	Not given	Kusha annum Hare.	Shareholder	Shambhoo Lavier	Party iram	68	0	19	3 4 0	Alter Venkatarama Ramakrishniah
			Relation of Do							Do
			Appajappa.		Do	Do	0	24	4 0 0	
			Do Shemana.		Party	19	0	10	1 8 0	Narasinajois son of Bala jois

[illegible] 5th July
[illegible] Rs 350.

Settled at Calcutta on the
17th May 1895 per
Rs 190. 11. 9 by
Hardaori Nyatkeeda.

Sold on the 18th June
1895 per Rs 100 by
Hyderabad Ruppees.

Sold on the 21st June
1895 per Rs 100.

Mortgaged on the

13th October 1876.

Mortgages ale[illegible]
40 years ago.

Mortgages in
England Wales

Sold in Voyage.

Sold in prize

Given on Bargains.

Sold not known.

	nobquin	Kalkatta	Appajappa	Service inam	1	6.0	11.0.0			Poolakanad
					88	0.27	4.0.0			Chinnappa
		Varthenkalle	Palakunnu	deva = days	20	2.19	4.8.0			Shankhoj Devarayan
		Somayajan pulli	Ganeshi Ramakkalla	Palace Inam	26	0.3	1.12.0			T Gopalakrishnan
					50	0.8	1.4.0			

		Chikaparu								
Gubbi	Hagal-Vadi	Kurchalli	Hemmanger of the Simpadevara matt-	Deva-daya	16	0.25	0.4.0	133/241		Oopadeya Guru Siddh
	Do.	Hagalvadi	The office holder only	Kammara Service	284	5.39	5.0.0	135/18		Sanjeeva par
					289	5.5	4.8.0			Rudra Shetty
					58	1.14	6.0.0	136/19		Dodda Ramana Bale Rudra Sh
	Do.	Yakkal Kuttee	Do -	Do.	13	2.27	1.8.0	81/95		Beppaiah
	Do	Alalapatta	Do	Do.	134	3-9	3-5-0	78/2		Puttiah

[illegible] son
on.

Rani Dassi ch half Sharer
in these service Lands Sold his
Share to the present Enjoyer for
Rs 200 last year.

The present enjoyer is [redacted] in the
perception of the land from the
last 20 or 25 years - He is not
aware whether the Land was
purchased by [redacted] his father
or mortgaged to him.

This was mortgaged by the
father of the present Enjoyer.
The date & the year of the
document are not known.
The Zamindar states that he would
redeem it within 5 or 6 months.

Grievous has a left Date not known.	
Sold about 40 years ago.	
Particulars not known.	
2nd Jan 1872	Held by the present occupier under a deed of mortgage Executed in 1872 by Father Beaucastle, who died in Pramount - The property is looked after by the deceased brother.
24th October 1887	Purchased by the present occupier

T.

	on the 1st October 1887.
1878-79	Purchased in public auction by the present enjoyer in the year Bahudanya (1878-79) for arrears of Revenue.
~~1865 December,~~ May 1887 & December 1865	~~Enjoyed under deed of~~ mortgage executed in Survey no 284 in May 1887 & Survey nos 289 & 58 in the 4th December 1865.
1876.	Purchased by present enjoyer at auction sale held by Government in 1876 (Dhotra).
~~7th July~~ 1878.	ont of Survey no 134 half share is enjoyed by Chikka Ramyappa under mortgage deed executed on the 7th July 1878

	Kanniyal.	Kaalee Boraŝaudra		He Meie holdereuly	Carpenter cerrred	45	5	6	7 . 0 . 0	664/31		Chetti Puttle
		Annutur Jinapara		Do	Do	164	1	19	6 . 8 . 0	662/62		Chetti Vorda
		Hudri Halvapal =durga.		Do.	Barber cerrie	113	2	4	2 . 4 . 0	371/66		Kempegow Tinnegow
	Kanniyal & Halepal.	Hola vanhalli	Saggere	Hemmagow =daya	Deva	11	0	31	3 . 0 . 0	499/987		Gungadhara
				Muriamma.	=daya	18	0	18	1 . 12 . 0			Do
				Do of gow-rumma		6	0	35	3 . 8 . 0	498/986		Do
				Doghara Sunkadwar.		1	1	32	7 .	496/984		Gungadhara

Do	Rampeera	Hanumanta Rayotha	Thanthiri	Extent	208	0	24	4	4	0		Chekkadi Lubbiah
		Do		Do	Do	0	4	0	4	0		
		Do		Do	208	0	4	0	4	0		
		Do		Do	Do	0	24	4	4	0		Kaullala Lubbiah
		Thenimatteah		Do	236	1	2	6	8	0		
Do	Thoppicutta	Hanumanta Rayotha.		Do	63	11	10	10	8	0		Obalappa
				Do	63	1	5	4	8	0		
Do	Arasapura	A Ranna -Chendrappa		Do	84	4	33	17	0	0		B. Hanumanta R. Saraboth

1866-6

Enjoyed by the present enjoyer under mortgage deed executed in the year 1866-67

1847

This Cerrie niam was mortgaged first to Thaubhoy nanjoondiah in the year 1847, who transferred the same to the present enjoyer in the year 1856.

1870.

First mortgage in the year Pramadr 1870, since purchased by the present enjoyer about 20 years ago.

~~about 20 or 30 years ago.~~

Enjoyment is based on mortgage deed executed about ~~20~~ or 30 years ago. The exact date of the document cannot be ascertained as it

	present enjoyer is dead. he somewhere in Bengalee
	said to have been purchased by the present enjoyer. Date not ascertainable.
A year ago -	Enjoyed under mortgage deed Exemlis a year ago
1889	was purchased by the present enjoyer in the year 1889.
About 25 or 30 years ago -	Of this service about 5 of the heiseders have mortgaged their Shares to the present enjoyer about 25 or 30 years ago.

Guika	Sankapuradalli 9 Kles	Malavan halli	Gudriahalli	Hire holseruly	Kammara Service	45	2 · 2	1 · 4 · 0	378/29		Dassappa
		Do	Baichapura	Do	Do	10	6 · 12	5 · 8 · 0	339/10		Hammashetty
						10	0 · 12	1 · 0 · 0	-		Venkatesiah
		Do	Bomal Devi pura	Do	Do	14	1 · 14	1 · 0 · 0	282/30		Eyyem Bhat
						17	2 · 3	1 · 8 · 0			Sri Kunta Bhat
		Do	Chikkana halli	Chinoba	Talwar Service	49	0 · 27	6 · 10 · 8	-		Jukannah
		Channagiri-durga	Mana Veera Hurke	Hemanagi Chennigappa mattu Channamalla-Vader	Deva	2	0 · 4 · 0	8 · 0	1005/1021		Jwalirriah
					do	1	0 · 6	1 · 0 · 0			
						2	25	9 · 8 · 0			

							1-5-15	2-12-0			
						32	3-9	2-0-0			
Kottapé	Middle pannè	Ilemanger + C. of Bhairavan at Kottapé.	Deva-daya		72	3-26	3-4-0	274/336			Sivaramiah
							0-11	1-0-0			
Tumkur-Gubbi	Chikka Saranga.	Ilemanger + C. of the Papadaya Renganswami	Deva-daya		19	2-35	2-4-0	1109/7			Soobbanna
Thalala Kere.	Chikka Thalakere	Shamanna	Shanbhoga Servic		126	6-1	24-0-0				Hanumanthe

about 20 years ago	The Executor is dead. Mortgages to the present enjoyer about 20 years ago.
~~Do~~ 50 years ago	~~Enjoyed under mortgage~~ deed Executed about 50 years ago.
	Mortgages by the Executor about 7 or 8 years ago.
August 24th 1894	Enjoyed under mortgage deed executed on the 24th August 1894
April 20th 1890.	The present enjoyer purchased these lands for £250 on the 12th April 1890.

	Enjoyed under a mortgage deed Executed 12 years before Dhatee
February 10th 1863	Enjoyment to ½ share leased on mortgage deed Executed on the 10th February 1863
July 12th 1894	Enjoyment is leased on mortgage deed Executed on 12th July 1894
April 5th 1886	Enjoyment to share on mortgage deed Executed on the 5th April 18[illegible]

Kunke	Madda-gere	Linganna Lalli.	Srinivasachar Komarachar Ramachar Pidda Krishnachar.	Joint	48	0 39	5-0-0	288/13			Kurtamurthy
	Dodderi	Chendra Gere.	The Pucca holders only	Kummar terres	409	2 21	3-00	207/13			Chowdappa
Pattegarahalli	Kasaba	Palakunte	Dharmiah	Shanbhogi terres	31	18-19	10-00 4-00 water Rate				Thimmaiah-Char
Sidlaghatta	Kasaba	Medagarahalli	The Pucca holders only.	Barber service inam	6	3-10	2-00	382/76			Thimmaiah

	Do.	Kammanhelle	Do.	Carpenter Do.	85	3	26	5.0.0	327/12		Bhaskaraghan
	Do.	Biseji	Do.	Do.	9	26	0	8.0.0	427/68		Kalamma
					2	9	0	10.0.0			
	Do	Do	The manager of Bank — Mahan Kalamma Devare	Devaraja	125	1	8	4.0.0	422/211		Rudriah

26th, 1887	Enjoyment is based on mortgage deed executed on the 12th September 1887
	This mean was mortgaged to the present enjoyer about 8 years ago - Shambhog States that he is not aware of the exact date of the document The whereabouts of the present enjoyer is not known -
9th March 1895	Enjoyment is based on mortgage deed Executed on the 9th March 1895.
3d December 1894	This was mortgaged to the father of the present enjoyer vi the Gaar Panchhari, Each Share purchased by him for 200 - the date of the document

	is 3-12-94
16th May, 1890.	Purchased by the present Executor on 16th May 1890 for Rs 60.
13th June, 1896.	Enjoyment is based on mortgage deed executed on the 13th June 1896.
	About 90 years ago, i.e in the Rakshasi 10th day in the 1st half of Kartika, the then Prajari Dyavaiah allowed the land to be planted with trees to improve the same - The transaction is recorded on an unstamped paper

	Kesiba	Ishwar	Ke officiating duty	Tonar Lascar inam	56	3.11	4.4.0	346/47		Sivaganga
					do	1.23	2.4.0	do		Basavapoda
	do	do	do	Washerman's service inam	67	0.27	1.0.0	345/40		Basavalingia
	do	do	do	do	do	1.6	1.8.0	do		Challiah } Basavalingia
	do	do	do	do	do	1.6	1.8.0	do		
	Do	Idavahalli	do	Carpenter's do	41	0.18	1.8.0	227/14		Manjeah. Rudraiah.
					159	34	2.0.8			
				Tonar						

〃	Do	Do	Do	3/4	4.17	6.00	248/15		Tellulamia
Hauna = Valley	Hannavally	The manager C.S. Kalla Dewa	Deva = daye	223	5.20		99/266		Sanskada
				326	2.14	7.00			Ramauna

20th June 1880	Enjoyment is based on the deed executed on the 20th June 1887
3d July 1880	Purchased by the present enjoyer on the 3d July 1880 Ppr. 30
	Present enjoyer states that he has not got any document to shew how his ancestors came in poss[ession] & enjoyment of this Income.
20 February 1878	Purchased by the present enjoyer's brother on 20th February 1878. States that he has not got any documents to shew how his ancestors came in possession & enjoyment of the income.
	States that he has not got any documents to shew how his ancestors came to enjoy this income.

10 or 15 years ago	repayment was made mortgage deed executed about 10 or 15 years ago - Exact date not ascertainable as the original document is said missing -
September 29, 1886	The enjoyment of the Survey No 223 is leased on a mortgage deed executed on ~~unstamped~~ paper on the 29th September 1886. and Survey No 326 is purchased by the ~~Mortgagor~~ present ~~mortgagor~~ on the 29 September 1886. The amildar reports that the present ~~mortgagor~~ is willing to give back these lands if arrangements are made for the performance of worship in the Temple.

Pattu	= Valley	= Peraliè	N. E. of Kadaraewara Devaree —	= dagoba		0 33	1-12-0				
					122	0 20	2-0-0	107 / 286			Bhyrawa Cuvoders.
					133	0 22	7-0-0				
					174	0 6	1-8-0				
	Do	Do	Hemanapes N. E. of Ambiga Neye Devaree.	Do.	118	3 32	15-0-0	106 / 285			Eudda, Bhyra, Kothure Goro
					124	1 6	5-0-0				
					173	0 26	2-0-0				
	Do	Do	Hemanapes N. E. of Gramada Kadasalawa Devaree —	Do	45	0 12	0 8 0				Bhyrawa Seldawa
					70	0 14	1 8 0				
					114	1 0	4-0-0				Bhyra
					179	0 26	3 8 0				do
					126	0 8	1-8-0				Kadè
					137	0 14	1-8-0	105 / 284			Bhyra
					do	1 15	5-8-0				"
					147	0 19	2-0-0				Giri Goodu
					154	0 28	0 8 0				P. Bhyra
						0 23	1-4-0				Suraffa
						0 11	1-0-0				Chitti Kadulla

					1	0	18	0	4	Kotuwe Gam
						35	2	8	0	
						13	1	0	0	
Do.	Do.	Themenaderu ve. of Kalkam- ma. Dewaru.	Do	172	17	2	0	0	112/385	Kaderi Gowda
					7	0	0	0		
Do	Dumegowdan Kalle	Themanaga ve. of Sankaraswa Dewaru.	Do	566	9	28	0	0	38/92	Sedda Runi Seddeuna Sankaragow Gerieu Veera Kariyowda Earamma.
Do	Hulikalle	Office holders	Blacksmiths Service	171	0	16	2	0	22/79	Venkatappa

states that he has not got
any document to shew how
his ancestors came to enjoy
these lands.

Present Enjoyers state that
they have not got any docu-
ment to shew how their
ancestors came to enjoy
these lands -

Present Enjoyers state
that they have not got any
documents to shew how
their ancestors came to
enjoy these lands.

states that he has not got
any document to shew
how his ancestors came
to enjoy this land.

Supposes that they
have not got any
document to shew how
their ancestors came to
enjoy the land.

Purchased by the present
enjoyer on the 14th August
1890.

		Hal. Vinapalli Kirki-pura.	Purchaser	Kulwar Seva	49	3	2	0	0	162/112	Bhyrama
		do Huralihalli	do	Nirgunti do	40	2	10	6	0	160/111	Venkataramaya Bhatta.
		Nonce-Vinà-Vere-	Virupasaute	mundlesa Deva & Bala Linga Swara-devare-	doja	39	0	21	1	4	0	684/608	Basappa L. Linga.
		do	do	Shemanasa		111	3	1834	0	0			Basappa

				Z Kurabinka Swami;	Do		3-4	31-0-0	685/564			Krishna Iyengar
	Do		Do	Hermanders Z Bharat Devare.	Do	26	0-27	40-0-0	685/565			Karve Z
	Do	Alasahalli		Hermanders & Z Anuja Deyare	Do	127	5-31	3-8-0	536			Gyalaki Gowd
						127	5-31	3-8-0	536			
		Bajapur		The Deccan Coler Co.	Carpenters	7	0-14	2-12-0				Thein
						124	7-29	7-8-0	628			Lakshmipathi
						196	0-18	2-8-0	60			Thimmappa
						200	1-24	7-0-0				
						205	4-39	58-0				

About 12 years ago	Purchased by the present employer about 12 years ago - Documents missing - Hence the exact date not ascertainable -
Payyengala and October 17th 1877	A portion of this Survey No was given as a gift by Rapanni pattiah in the year Payyengala how the latter got the possession of it is not known - The remaining portion was purchased on the 17th October 1877 for Rs 57/- from Chemmu Koya.
9th January 1890	Purchased by the present employer on the 9th January 1890 -
	Purchased by the Present

	enjoyers p.b. 100 - Dale vol. Hiawon.	
28 August 1890.	Purchased on the 28th August 1890	
	Enjoyer to be not be known not gob any dividends Wishes how his ancestors came to enjoy this island.	
16-4-95 21-10-95 1-5-90	By purchase & a Grant 207, 200 + 124 on the 16th April 1895 - Surveyed on the 21st October 1895 196 on the 1st May 1890	

	Mysore	Nagara	Siddha Oodoodoor = Valli		Pallavena	Hayenguttu	Payeu = bolle	q	245·20	7·12·0	J. Basava Raje
							dry				
							Garden				
						Hayenguttu					
			Varakodi	Hosahalli	1 Pallavena		Karah	"			Bheema Rao Su of Regiment de Lukshamanha
					2 Kuratteya		dry	"	728·22	700·0·0	
							Garden	"	41·13	153·8·0	
						Devadanya					
			Nagara Nagara		Khanijiha Khan.		Garden	"	6·7	12·0·0	Krishna Ra
			Hanavadi		Kadaka Pallava		Sarvamanya		6·22	7 22·0·0	Chikka hareppa

				87	2-12	20-0-0		alias Rettapp
								and Krishn
								Son of Hum
								Lookhapha
Serugupalam	Hanam Lakshappa			Do. 88	2-15	20-0-0		
				Do 93	1-14	11-0-0		
				Do 94	2-12	18-0-0		
				Do 96	2-19	20-0-0		
				Do 99	1-2	8-8-0		
				Do 100	2-1	16-0-0		
Do.	Chelvadra Koppal.	Anjaneya		55	1-13	11-0-0		Rajeswara
		Temple-		Do	1-11	15-0-0		of Yennehal Koppal.
Do	Yennehole Koppal.	Ramchandra		13	1-34	15-0-0		Narasinga Rao
		Lakshmanka		Do 15	2-4	17-0-0		son of G.V.
		Venkata Rao		Do 18	2-36	23-0-0		Tripathi Rao
		Janaki Bhoi		Do	2-9	18-0-0		

6 years exp.

No remark as to this being
encumbrances or otherwise
is entered in the Quit rent
Register - The Village was Surveyed
& settled in the year 1904-
Basavarajiah bought it
6 years exp

This is surrounded by other
Village, but no entry as to
its encumbrances or
otherwise is made in the
Quit rent Register - This
was bought by Regimental
Lakshmana Rao and is now
in the enjoyment of his son
Bhima Rao.

Krishna Rao purchased this
land. Amount & date of
sale is not known -

Purchased - sale

	+ amount of Rent not Recovered
About 2 years each.	Mortgages Rep. Vendor's Agent & the Tenant's Agent 2 years each
About 15 years each.	Mortgages Rep. Vendor's Agent 15 years back.

Survamanyam

Sirumyapalam

Hirampur Kerangoor — Abdool Shaw Aqub, mosque — wet 598 1·14 10·0·0; garden 599 0·22 1·12·0; wet 621 2·10 17·0·0; wet 637 2·32 21·0·0; wet 638 1·37 16·0·0; wet 1027/2 0·9 2·0·0; wet 1028/2 1·22 11·4·0; wet 1029/p 2·6 18·0·0

Survamanyam

Arakere Vadeyar — Whole Village — Venkala Lukshamma = Ranga Subbamma = Narsimaghar = Ranga Varaka Narsimaghar = Ranga Rama Narsimaghar =

Venkala Lukshamma = Ranga Subbamma Narsimaghar = Ranga Rama Narsimaghar = Hosur Yellappa

				Servicemen (Carpenters)					Soobbapadi
Mangalore	Basval	Hullageri		Dry.	-	1.12 3/4	0.14.0		
Mangalore	Lalalé	Hoovinahalli	Venkatarao	Gowda					Sankenahalli
			Sobbarao	Dry.					
			Gowda & others	(Whole village)					
Belgaum	Raghava	Hiriyalu	Kanta-Annanavara	Hagnefattu Dry. Whole village		1506.10	1337.4.11		W. Basappagi Hrs.

Notice of the present holder
who purchased it is not given
in the Talook statement - The
Amildar says that it is not
known

The Hour Eshappa obtained
possession of the garden of
the niam of Ranga Narsha
Narsimhaghar in Court
Court sale -

15th March 1876	This cause was mentioned to Sooklee for order on the 15th March 1876	
	It is stated on the part record Register that the decree is for life - Srikumbai brought this in Civil Court sale.	
15th January 1884	Mr Buruppaji Urs brought in public sale held by the Palace Department on the 15 January 1884 pds 305 -	

			Luvamuoya						
	Gabatoral	Mardana Hallé	Helekasoor	Karam Rav.	Drey	4	6	13:0:0	Kapanya Kralalepowda
				Rampeir	- Do -	Do	7	6	7:0:0 Kalléfowda alias Devanna
				Do	Helekasoor	D. Hombalay	Service (Kerelande) Drey	7	11 8:8:0 Incundara Hounnepowda
			Brahmadeya						
		Bejadra Hallé	Byadahalle Hauthalluffe	Basaveya Gra cand others	- Drey	-	19	4	15:12:0 Seidencaya & Halalepowda
				-Do					
			Arakeswara wet				29	19	- - - Seilla, Jon & Bommepowda

Salgrama	Mundoor	Nagaswarthi & Narain Rao's, Agent to the Chenn Chinkalle Chettiar	-Do-	Dreg	3-13-3-8-0		Jandrie Lukshumi Eurafletty
	Durkanchalli	Agent to the Oobraji Matt.	-Do-	web	1-27-12-0-0		Chennappiah of Salgrama
	Sosale	Sodale	Vyaseswara Survamangu	Dreg	1-9-7-4-5		Venkatarama alias Vaupanat
				web	4-4-12-12-0		Agent to Prakasha Mandya
	Do	Bevanhalli	Bevanhalli Agent to the				
		Lokki	Bakeshwara				
K. Narasipura							

~~About 8 years ago~~	was bought by the present owner about 3 years ago.
	This was apertnes to Chanchui Katti Chattrein & Ratteyowa purchased it - Date of purchase not known -
	Of this wiam, 2 acres & 8 gunlas was bought by Hanneforda
About 5 years ago	one Lexda Ramiah mortgaged a portion of the land to Halgefordo about 5 years ago - It is not known when liveneaga got possession of the portion. -
	The present owner bought it - Date not known

26-1-92	The Agent Naraina Rao's leased the land permanently to the present holder for Collectation on 26.1.92 taking an advance of Rs 95 from him
	Mr. Narsimma Ammavar of Kanjampede Taluk purchased the land from one Venkatadapiah & sold it to the present holder.
8th March 1894	A portion of this inam measuring 10 pulas was granted for Kuntam 3.94
4th March 1895	A portion 1 + 4 was bought by [illegible] on 25-3-95 from the Sub [illegible] for Rs 48

Urgent

Petition Branch

Please send Letter No 1478
19.8.93 from the Dyfcour
Hassan Dist. required for Gl
No. 1942 of 95.6.
R 1378 from Dyfcour Hassa

Dr.

21/11

The register shows that the
required letter was submitted
to the Commissioner on 12/10/93.
No order has been marked
in the Register against this
letter.

Regd
23/11/96.

Tripura	Sosele	Sosalé	Benathalli Palaradhya matt.	Suvarnamukhi wet	1.	16	17	7	4	Sadhuvah also Balisodda Sangiah.
	Do	Bommanahalli	Basavar mada.	Sevvie. dry.	4	8	2	14	7	Kundapoorda Obeidarahalli
	Rampa Samoor	Hattoovalli	Marthamma Devaru	Suvarnamukhi — dry	2	8	1	7	5	Manchoji
	Moogoor	Moogoor	D. Sedda Lingiah Devaiah	-Do- dry.	4	6	63	3	4	Sankaniah
Tripura Thaikare	Hasha	Pura	Giriamma	Shankhu dhum.	1	3	2	2	12	Narayanpoor

									Honnefordda
Jangal	Belavalli	Dodda pudiali	Do	79	3	21	3	8	0		Karifordda
Banavar	Banavar	Patte Akkki	Mangala Sentle	15	2	30	4	8	0		Karivanne Gowda Kenchanna
				38	1	10	1	12	0		Lakshmana

Mortgages for Rs 500 for 5 years
& the land is divided between
-mers of the mortgagee -

one fourth part of this land
was mortgaged to the Pagoda
holden for Rs 25

The Poojari of this Temple
mortgages the land to another
Amount & date of the mortgage
not known -

Portion of this land was mortgaged
to Srikantiah.

Nanjegowda having purchased
the land for Rs 70 requested that
the pattah of it might be
made in his name which
was reported to Government
for orders in this office

(1) 947. 7/14-8-93

13th August 1881	The Lessee mortgaged the lands to Hounesonda & Karisonda by receiving a loan of Rs 18.12 from the said individuals on condition of retiring the principal land when the principal was paid.
1885-86	one half of this land was
and 15th March 1894	mortgaged to Karicerua Sonda for Rs 40 for a period of 13 years within which the loan should be liquidated and the other half to Kenchanna for Rs 24 on condition of returning the principal within 6 years.
17th December 1886 and 25th September 1886	mortgaged to Gana Doffa Seddachetty Rs 8 for a period of 12 years mortgaged to Lakshamiah for Rs 30 for a period of 12 years

Shankerkere										
	Pura	Mallapura	Ramiah & Kesavaiah	Shanbog Certificate	3	5	17	5	8	0	Dodda Lakkh... hatka rotter...
	Do	Basavanahalli	Gopaiah	Do	15	3	4	3	0	0	Appa Mallaiah
	Do	Chikkereballi	Do	Do	27	3	3	2	0	0	
	Do	Balgulapalla	Chikkeya Byra	Kuban Do	70	0	33	3	8	0	Lakshmi Kanda Bhatta
	Do	Nagasandra	Kesaviah	Shanbog Do	23	1	24	1	8	0	Venkatara... mandali

Chinnayapalaiyam.

Begur Nallanballi K. Veera Kulwadi 30 145 142
Pulki

Arikalpode.

Konandur Vadavan Manyar Veera 70 yrs 200
Hosaballi Yellulu. Dhan - Tile

	conveyed. — should enjoy the lands for the interest which accrued upon the principal —
13th June 1892	~~Mortgage~~ Mortgage for a period of 10 years to one Ajja Malla.
1883.	Mortgage for Rs. 20 on Condition of the lands being redeemed as soon as the principal amounts is paid.
~~Should the~~ or that the land is in the possession of one Lakshumi narain Bhatta for the last 50 years -	This states that the Lakshmi narana Bhatta possess a Civil decree no 445 of 19-8-70
1st July 1886.	as per sale registries deed this as well as some other lands are in the possession ~~of Supreme Court~~

		Venkataramaniah - The amount of the Sale is Rs 2,000/-
2nd February 1887	Mortgage for a period of 6 years.	
		Part of this number was sold for Rs 1800 and the Sale does preceded for registration on 1-7-90 Rejected by the Sale Registrar of Arkalgode on 07-7 this to be a Kerebandi Inam. & enfranchised land are

Kandiyar Kandappa Sivakolla	Mutturi Hemavalle	Rayasara Deva Veerabhadra Devaru of Sivakolla.	=dgo	65	11	31	43	0		Cadanam Tirtha Swamijalu of mullesa matt.
			=dgo	69	5	36	41	0		
				74	6	15	4	00		
Kasiri Kandappa	Beerana Beermakolli	Hemmakka.	dgo	33	15	30	48	0	114	For Pleading at Jaga at Harsamakolli
	" Kolli									

Lubbajkas.

Lobha	1	Bhaire Deva Bhairava Deva				
		-ru-	Jettiga-day	73 0 21 9-8 0	Case to	For Puja & Rangabh
				74 1-17 21-0 0	105/209	& services Kalikam
				N 0-26 12-0 0		

About 1820–21	This land was alienated as absolute sale in favor of Sadananda Theertha Swamiyaru of the Mulbagal matt by Venkatanarayanappa, the head man of the Rayasa apahara ps 92½ Hoblis Papadas equal to 349·12·3 on the 5th day of Aswayuja Sudha in the year 1742 of the Sara of Salivahana. The sale has been upheld in 2d Appeal No 27 of 1873. on the file of the Chief Court.
1st August 1891	It is resumed as Inamdars property.

that the inams in question were alienated by the widow of the 1st Inamdar to the Alienee who is the nearest relative to her the Amildar is called upon to explain the circumstance under which the Raja Ka Kabulnama was accepted.

Alienated by
Shrinivas Dharmaji
Chetty

It is reported that these Inam lands with some other land were purchased by Dharmaji Chetty at the Civil Sale under a Certificate of 29th March 1882 granted by the Subordinate Judge of Karur Dt, & that the purchaser sold them for Rs 1887-8-0 to Dharmaji Chetty who again conveyed the same to the present alienee for Rs 3000 under a registered document of 7th August [illegible] Dharmaji Chetty also [illegible] to render all services to the Shrotriyam

Koppa	Bhaire Devare	Durga-devate	Deva deya	122	8·37	23·0·0	Cash Rs 97/53	For pooja & services	N. Gollappa
	Kulgadde	R. Chowdi Devate	Do	62	7·7	19·0·0	Do Rs 106/58	Four annual Sacrifice	B. Thimappa Urleka
	Bhandipadi	Kudimalle Domana Hebbare Devare Sawathu Horani Devare	Do	94 pack	0·39	158·0·0	Do Rs 167/90	Four annual Sacrifice For pooja and Naivedya	M. Krishappa
			Do		31	128·0·0	Do Rs 169/92		

Do -	Eachalbile. Ramnatha chetti.	Do -	64	1	28	6	-	-	136/9	For Annual sacrifice	M. Ramalinga
Do -	Viralkla matt - Eachalbile.	Do -	181 pack	2	20	8	8	0	Do 134/67	For Nippon of the matt	Kasiar Sockalingam
	Basavana Devare -		Do	2	20	8	8	0	Do 2-130/98	Poojè &c	
	Megùr	Vattakù - Ramana Devare.	Do	27	1	20	22	0	0	Do 94/392-98	Do. Subbarmiah

N.B. In Kapaneithi the various kinds of Coffee are packed by
the Coffee Curing & Coffee Estate Agency &
Prepaid receipts are not shown here.

22nd November 1886 Alienated by Saiyyad Jaufrikka Sesthalkatta & others.	Mortgaged without possession for Rs. 800 under a registered deed of 22nd November 1886 - The required services are being rendered according to Manool -
Alienated by K. Swappah & Manjamma. on 28-11-93	Mortgaged without possession for an amount due to the Alienee under a Deed of 28th November 1893 - The required services are being rendered according to Manual.
Do K. Narsimhachar. Somayaji during 1893	Alienated his Vaisvadi & Mulikak to the Inam lands with other Sirkari lands yielding Rs 200 besides the advantage to perform the pooje & other services to God as per manual & to pay

	the Government pro- Amount ; Vide the registered deed of 25.9.93. Required services are being rendered by the purchaser
Do Mahadeshwaramma wife of B. Soobba Rao the Vaivatdar during 1882	~~He to~~ ~~Mahadeshwaramma~~ wife of B Soobba Rao ~~the Vaivatdar~~ other ~~Required services being rendered by the purchaser~~ Sold for Rs 200 on the Conditions that the alienee should offer the required Services &c at the Institutions as usual & to pay the Government Peshi amount Vide the registered Conveyance of 5-12-82
Do Nabisaheba Mallikarjuniah	Alienates by means of Sale for Rs 100 binding the alienee to render the required services to God Required services are being rendered by ~~Hiranyappa, the brother of the deceased purchaser~~
Do Coobla Bhatta during 1895	mortgaged without possession for Rs 500. vide a registered document of 3-4-95
~~Vide orders and Inst. sanctioned on behalf of the~~ ~~fully by the Temples Cash~~ ~~Peshi amount~~	

Jare Kere	Sāmactāla	Zafar Khan	Dharwa-daga	15	3·28	2·8·8	Cocoa Nuts 240 91	For supporting a Tope planted on the Side of Shirāgā-Bangalore high road near Jare Kere	Nanjundaiah & Lachi Shet		
				24	3·3	2·4·0					
				26	8·1	5·8·(			I Chendia (the sons — (1) Basava (2) Veerabhad (3) Holiga.		
									II A mallamm (the son Basava		
				46	1·19	1·4·			Padel Chenn basaviah -		
				77	3·0	2·4			Khader Sale		
				22	3·18	2·4·			Pare Nudd		

Chetlaboy. Chetlaboy.

Meer Kerapura S. Sebastian
H. Sebastian
Venkatapa
Immanuel
= Char —

135 16 16 6 0

Comp.
Rs.
Complete

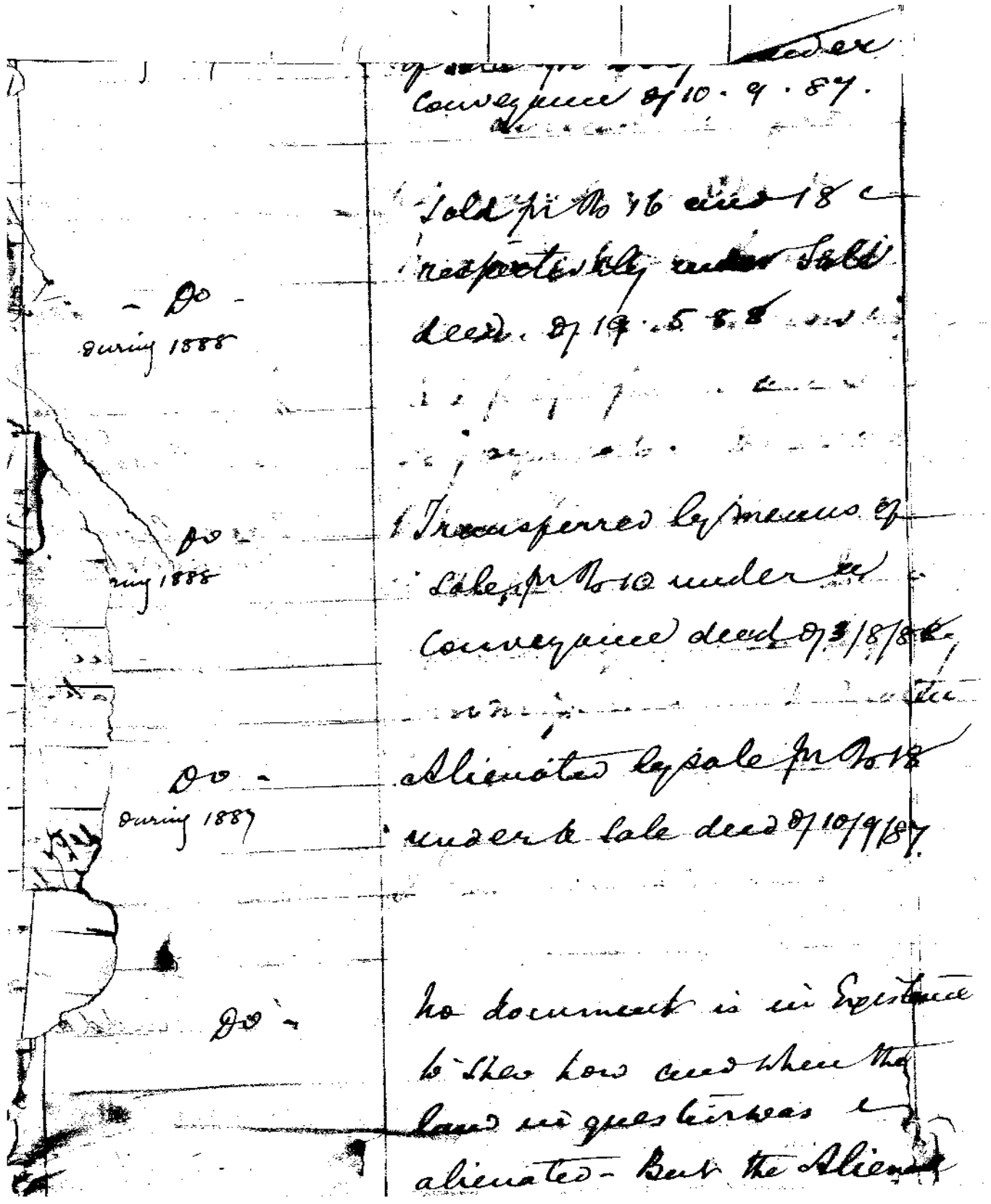

- Do -
during 1888

Do -
during 1888

Do -
during 1887

Do -

Conveyance of 10.9.87.

Sold pr No 16 dtd 18 c
respectively under Sale
deed of 19.5.88

Transferred by means of
Sale pr No 10 under
Conveyance deed of 3/8/88.

Alienated by sale pr No 18
under a sale deed of 10/9/87.

No document is in Existence
b/ the Govt and when the
land was questioned was
alienated - But the Alienat

States that the same being
transferred to his Father
Pros 12 is in his possession
for the last 8 years and
the document executed
by the Inamdar to him
& the above effect was
lost.

This Inam land was sold
by public auction in
1874-75 on account of the
arrears of Jodi amount
due from the inamdar
One Narayana Naik Bong
the same and it is now in
his possession and enjoy
-ment It appears to have
been continued to the
purchaser as Inam by
order of the then Deputy
Commissioner and the mat
has recently been referred
to the Inam Department
by the ~~the~~ Deputy Commissi